

**SPECIFICATION**  
 FOUNDATION IN RCC COLUMN  
 BRICK WORK IN CM 15 23 CM THICK  
 PLASTERING IN CM 15 12 THICK  
 RCC LINTEL IN CC 1:2:4 15 CM THICK  
 RCC ROOF SLAB IN CC 1:2:4 15 CM THICK  
 TEAK WOOD DOORS AND WINDOWS TO BE PROVIDED  
 FLOORING IN CC 1:4:8 13 CM THICK  
 FLOOR FINISHING IN CM 1:2  
 W/C IN BRICK JELLY LIME CONCRETE IN CM 15, 75 CM THICK

**JOINERY DETAILS**

MD	MAIN DOOR	10 X 2 00
D	DOOR	0.91 X 2 00
D1	DOOR	0.76 X 2 00
W1	WINDOW	0.91 X 1.50
W2	WINDOW	1.78 X 1.50
W3	WINDOW	1.22 X 0.91
V	VENTILATOR	0.61 X 0.61
V2	VENTILATOR	0.76 X 0.76
W4	WINDOW	1.55 X 1.50

**COLOUR INDEX**

PROPOSED BUILDING	
ROAD	
SITE BOUNDARY	
SEWERAGE LINE	

**AREA DETAILS**

	SQMT	SQ FT
PLOT EXTENT	305.300	3285.00
GROUND FLOOR AREA	146.409	1575.36
FIRST FLOOR AREA	188.752	2030.98
SECOND FLOOR(PART) AREA	60.179	647.53
<b>TOTAL FLOOR AREA</b>	<b>395.340</b>	<b>4253.87</b>

STILLS COVERED CAR PARKING AREA NON F.S.I. : 42.036 M<sup>2</sup>  
 PLOT COVERAGE : 61.8 %  
 F.S.I. : 1.29

PLAN SHOWING THE PROPOSED RESIDENTIAL BUILDING (STILT CUM SECOND FLOOR PART PLAN) AT ARIGNAR ANNA NAGAR 'Y' BLOCK 1<sup>ST</sup> STREET, DOOR NO Y-182, PLOT NO: 4595, RS. NO. 94 PART OF MULLAM VILLAGE Sub-DISTRICT OF ANNA NAGAR / DISTRICT : NORTH

DRAWN : MANI.R  
 DATE : 4-01-02  
 SCALE : 1:100  
 ALL DIMENSION ARE IN METRE

SIGNATURE OF APPLICANT: *Padmini N.*  
 SIGNATURE OF ARCHITECT: *S. Iyer.*  
 ARCHITECT CA/88/11001  
 ARCHITECTURE INCORPORATED  
 Plot No. 6, Saranga Apartments,  
 Gopalakrishna Road,  
 T. NAGAR, CHENNAI-600 017,  
 SIGNATURE OF U.S. ARCHITECT

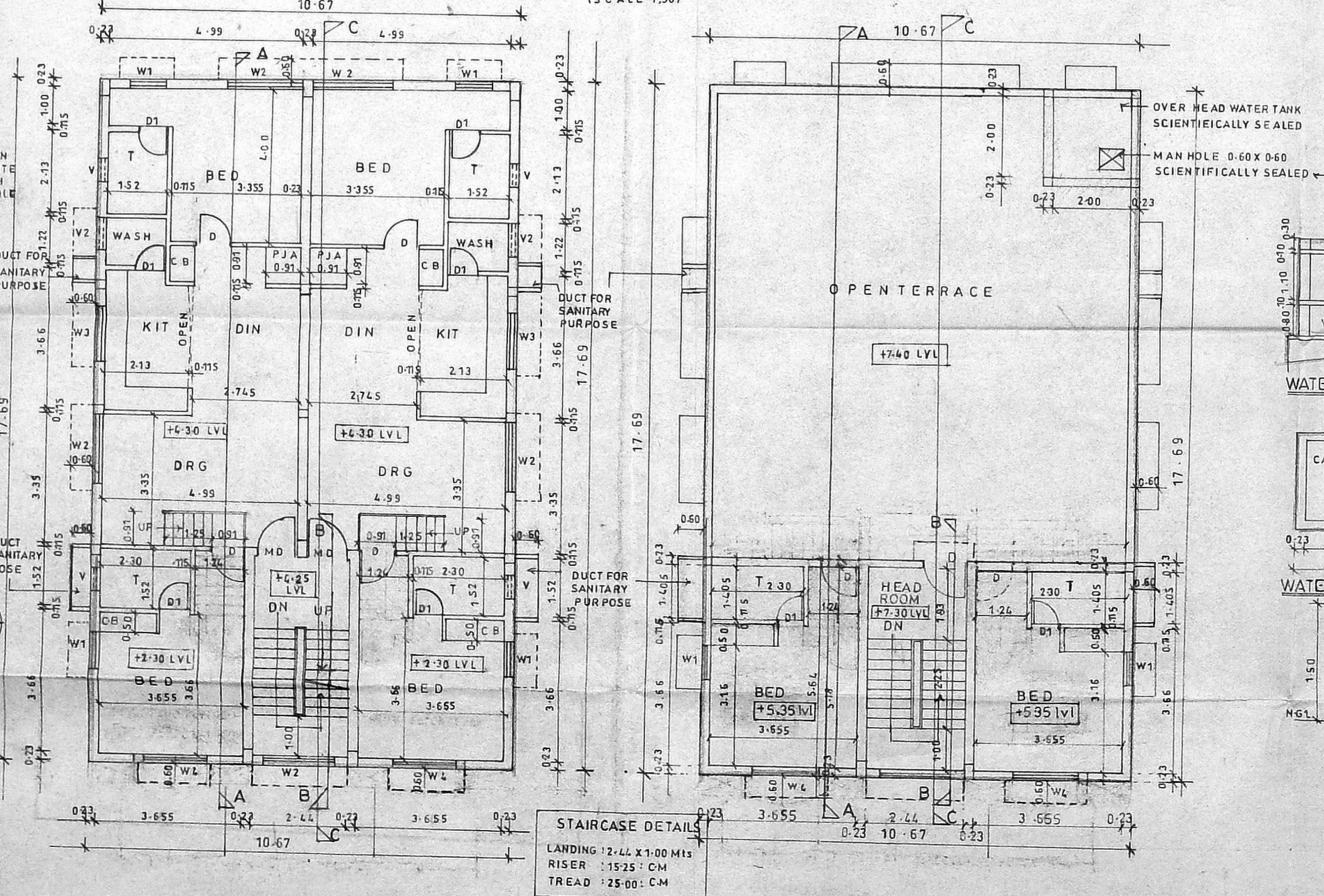
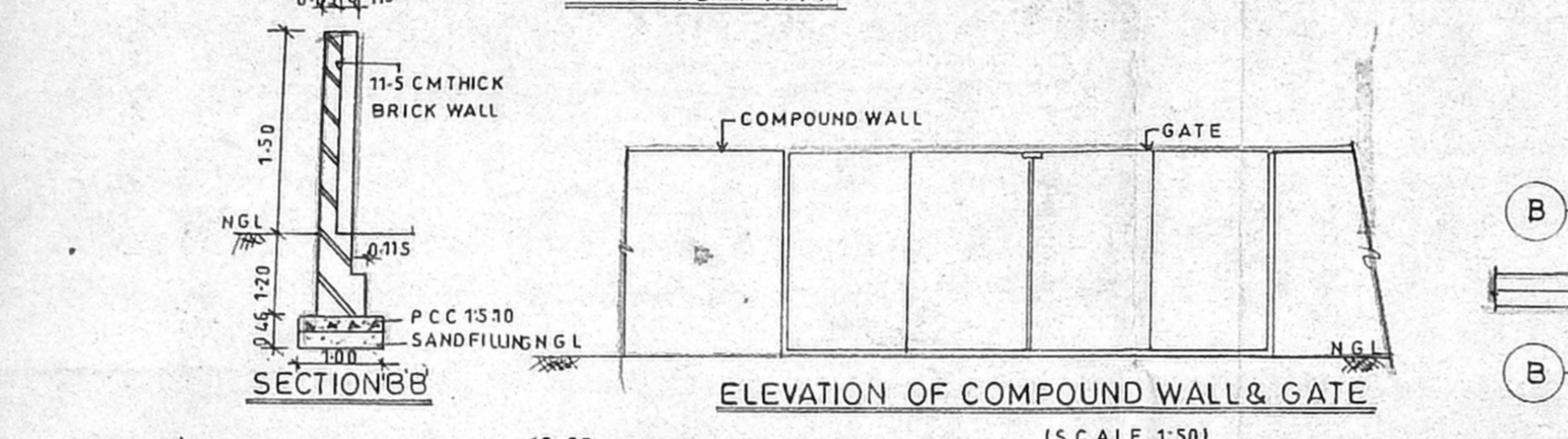
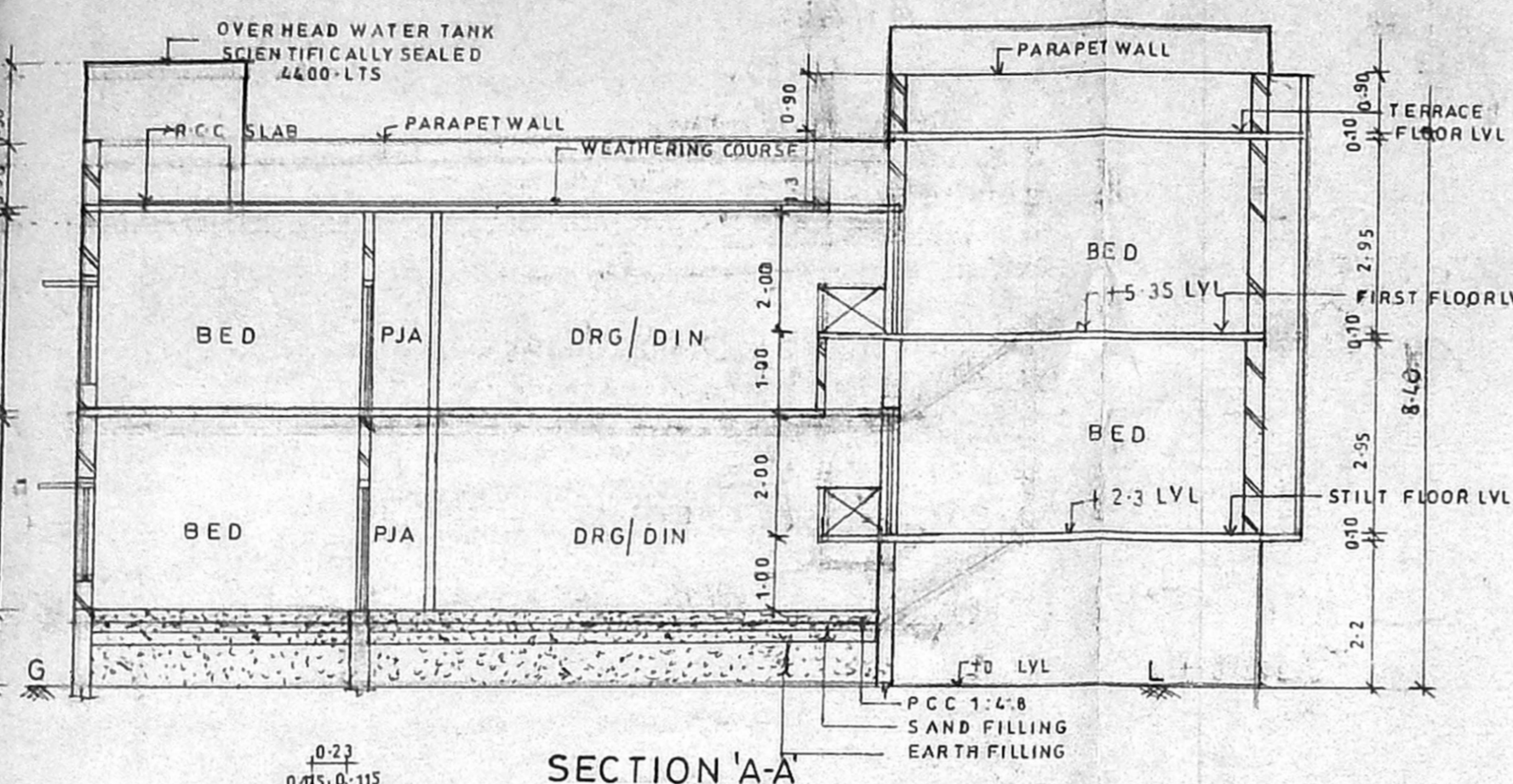
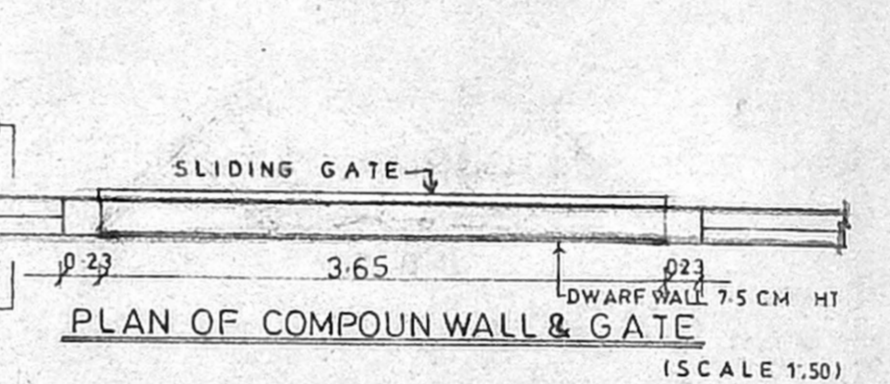
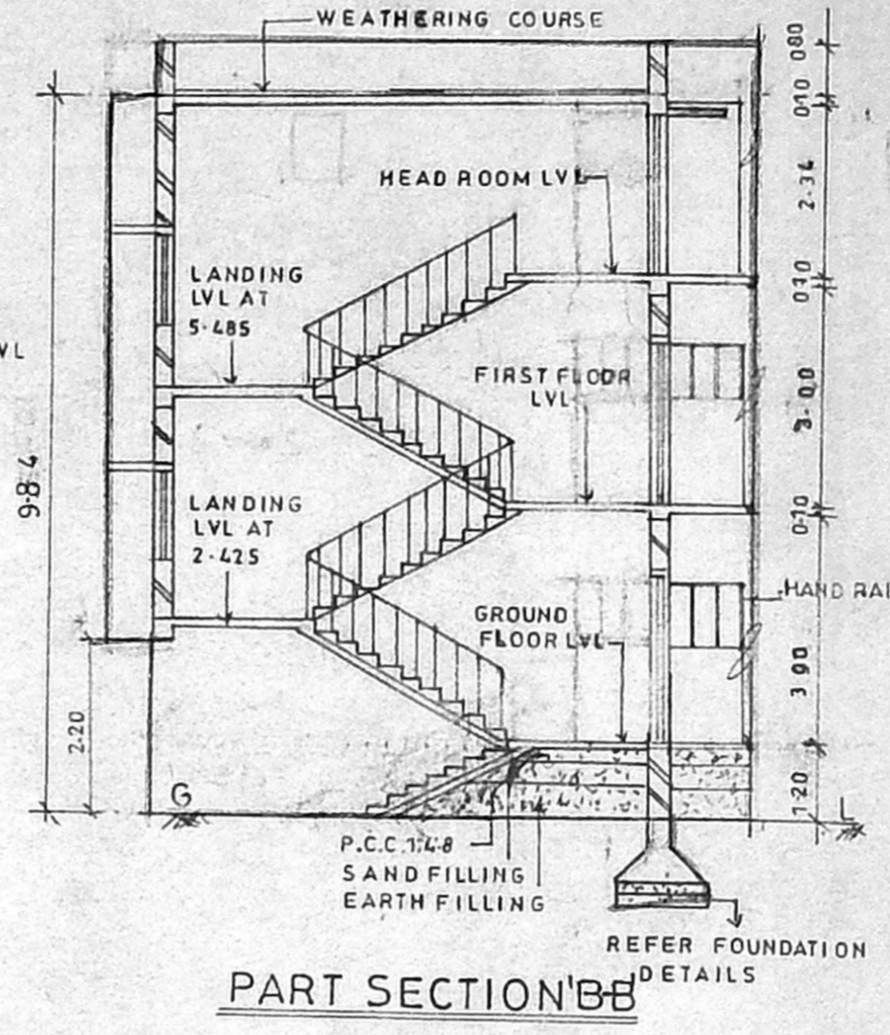
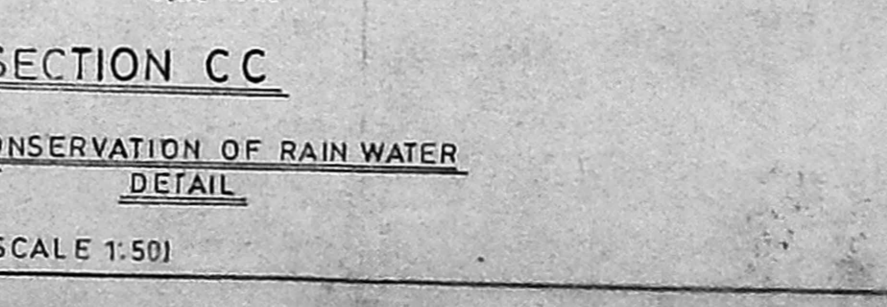
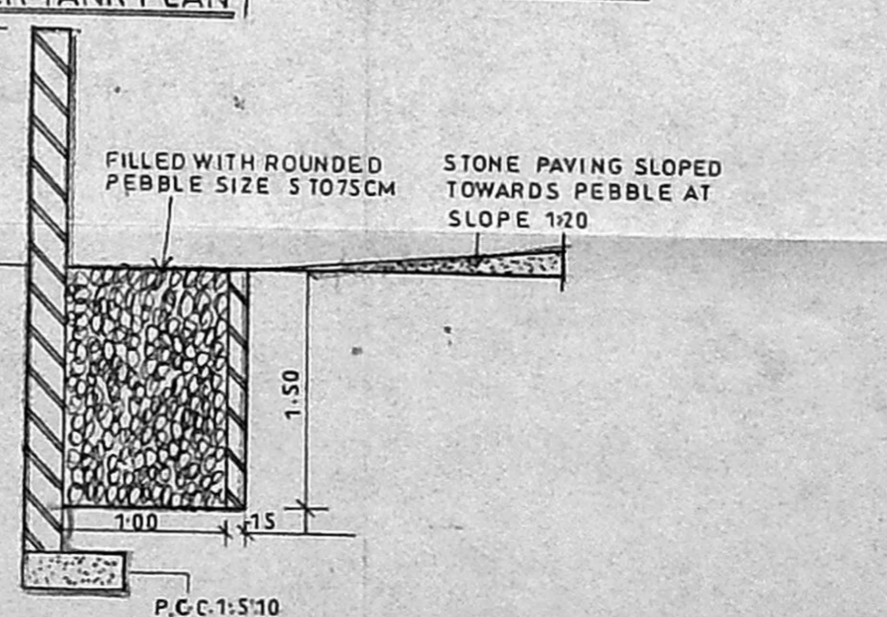
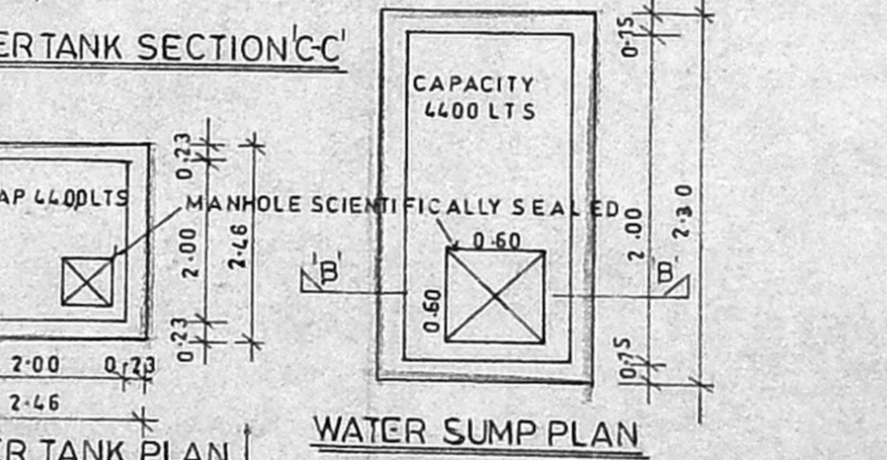
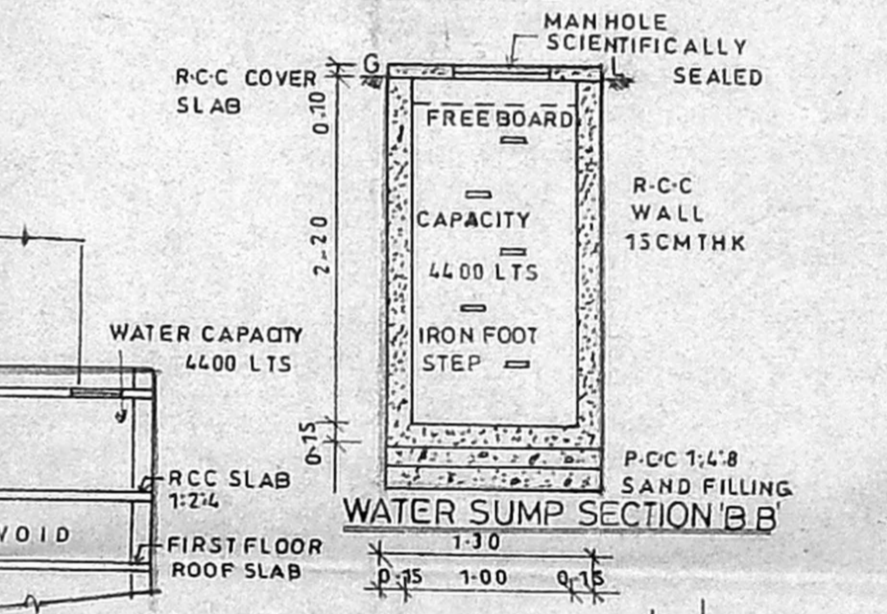
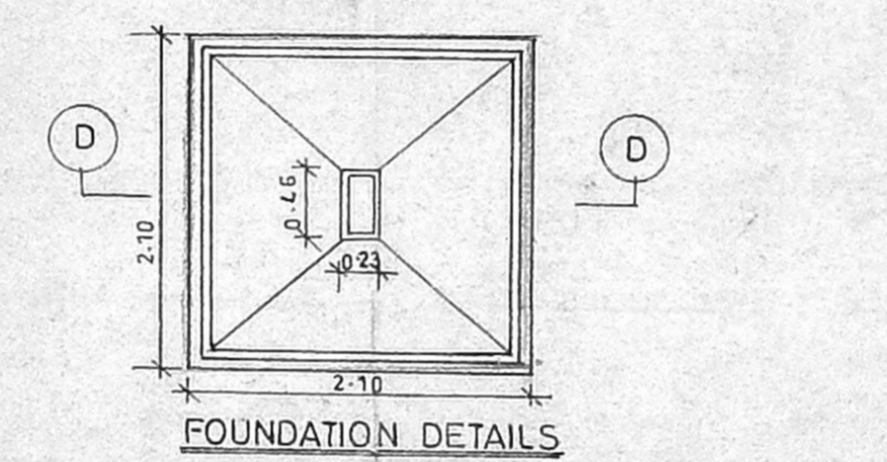
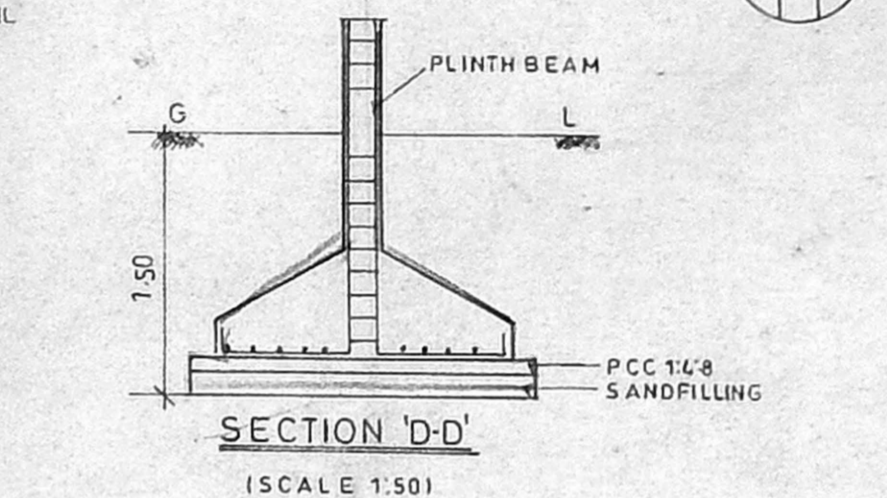
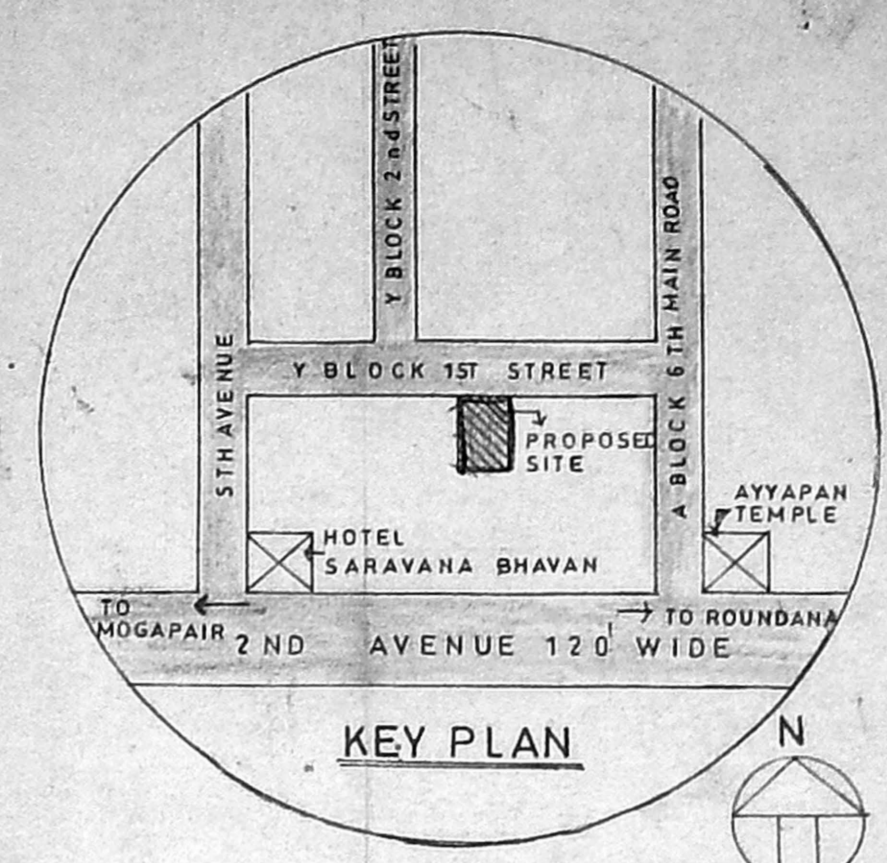

STAIRCASE DETAILS  
 LANDING : 2.44 X 1.00 Mts  
 RISER : 15.25 CM  
 TREAD : 25.00 CM

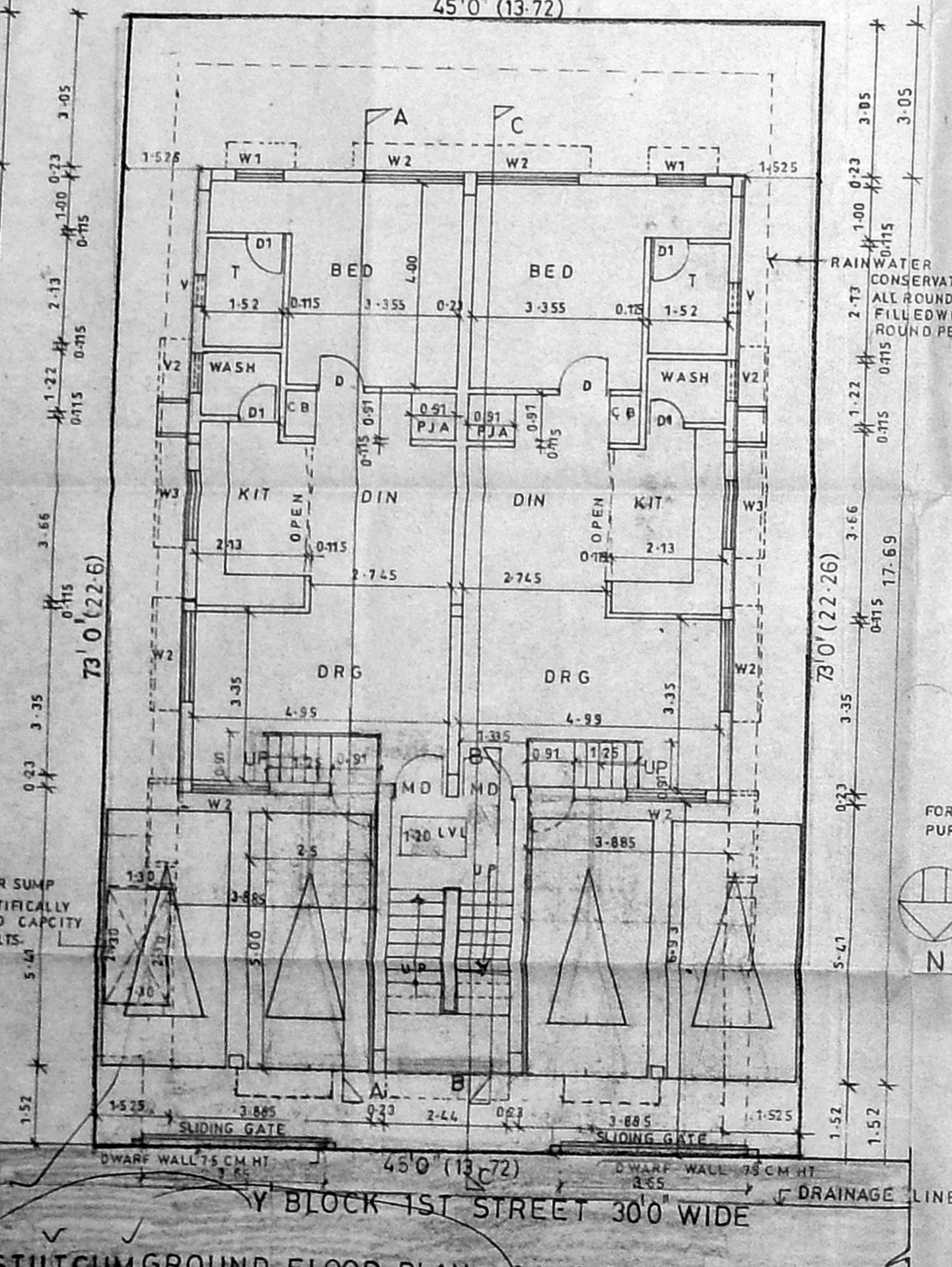
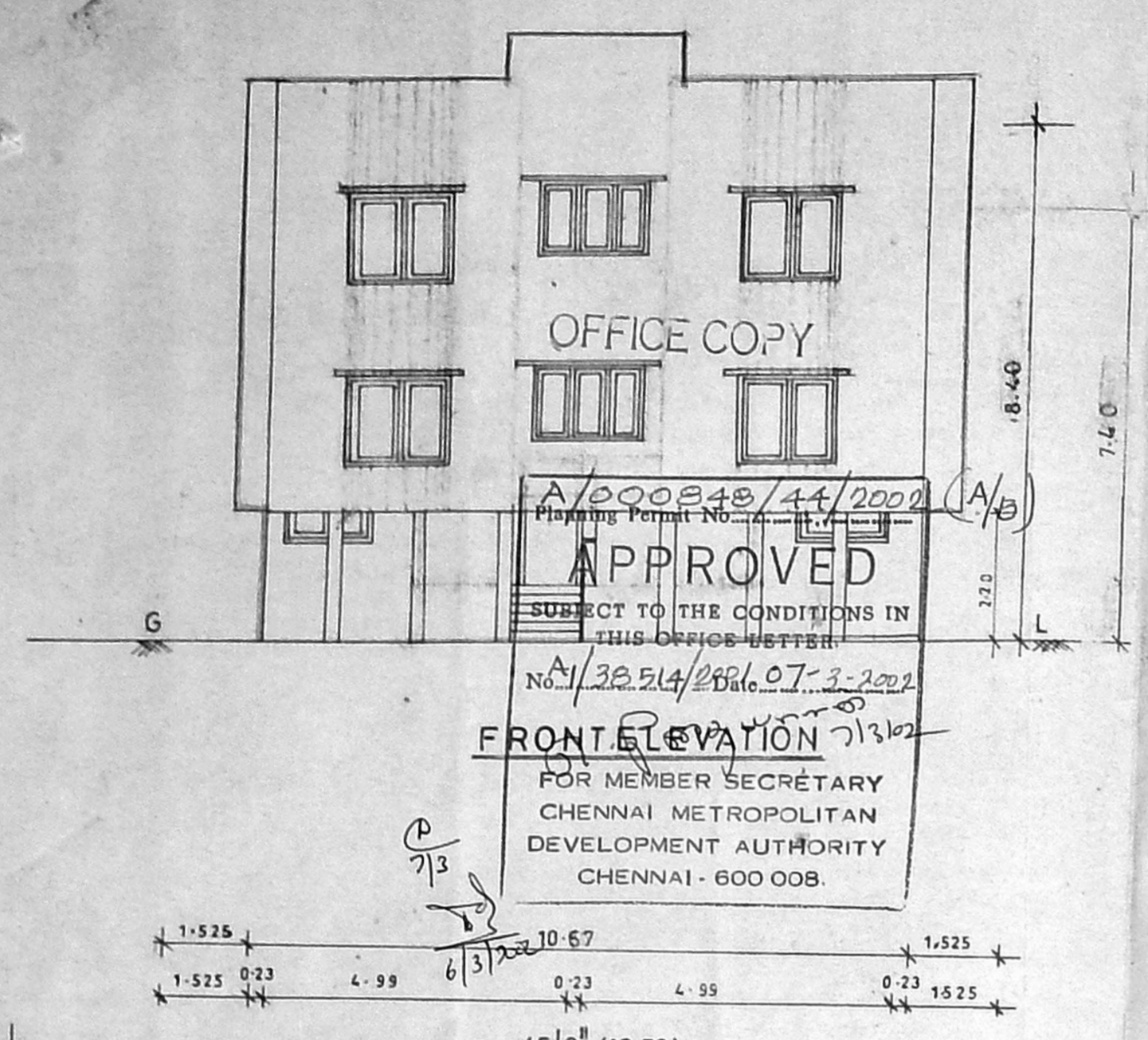

COLOUR INDEX

PROPOSED	
ROAD	
SITE BOUNDARY	
SEWERAGE LINE	

PLAN SHOWING THE PROPOSED RESIDENTIAL BUILDING (STILT CUM SECOND FLOOR PART PLAN) AT ARIGNAR ANNA NAGAR 'Y' BLOCK 1<sup>ST</sup> STREET DOOR NO: 'Y'-182 PLOT NO 4595 RS NO-94, PART OF MULLAM VILLAGE, Sub DISTRICT OF ANNA NAGAR/ DISTRICT : NORTH

DRN : MANI-R  
DATE : 18/01/02  
SCALE : 1:100

*Saravani D.*  
SIGNATURE OF APPLICANT

*S. Iyer*  
ARCHITECT 01/88 (1190)  
ARCHITECTURE INCORPORATED  
Flat No. 9, Saranga Apartments  
6, Gopalakrishna Road,  
T. NAGAR, CHENNAI-600 017.

SIGNATURE OF ARCHITECTS

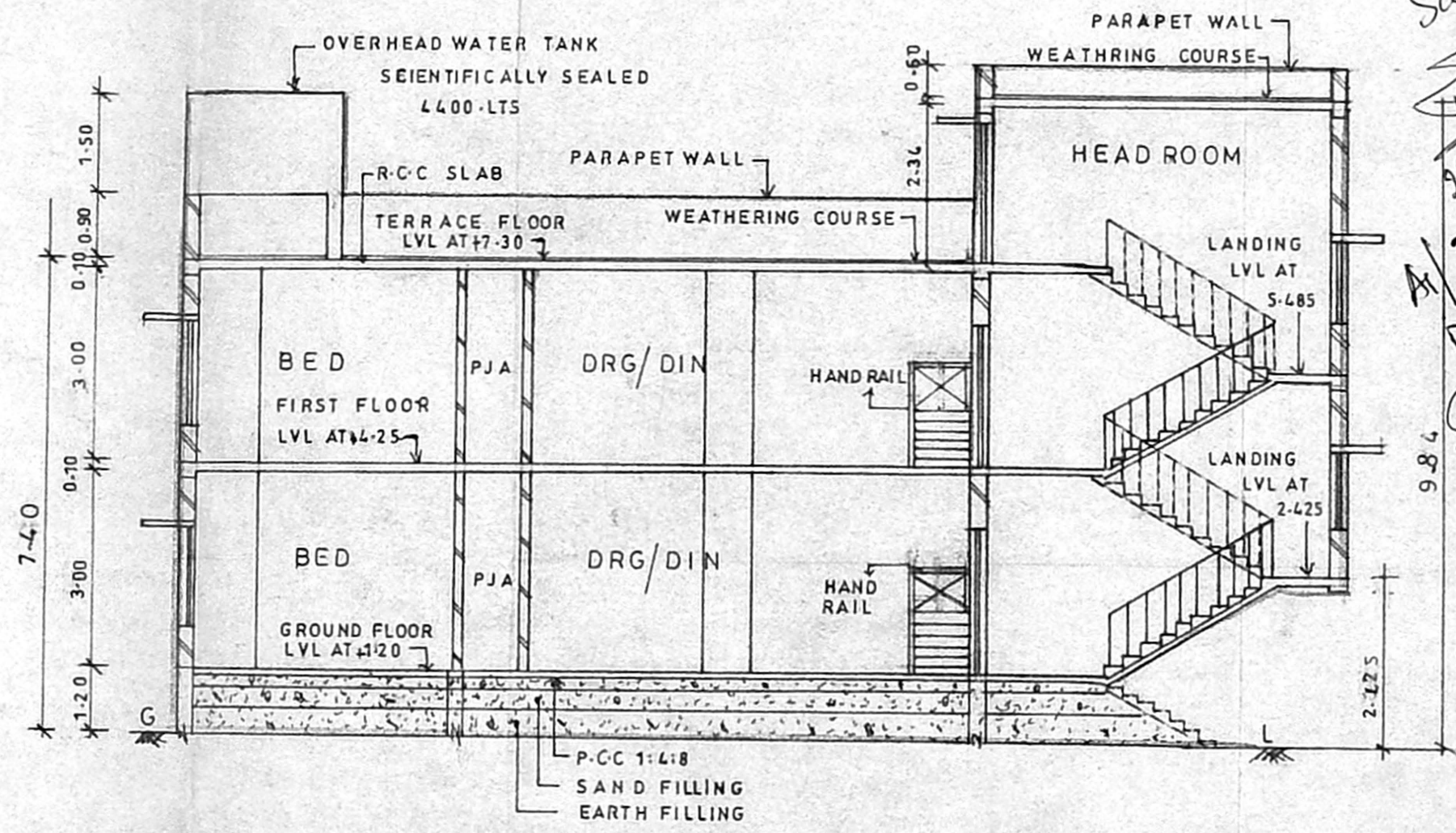

SECTION 'C-C'

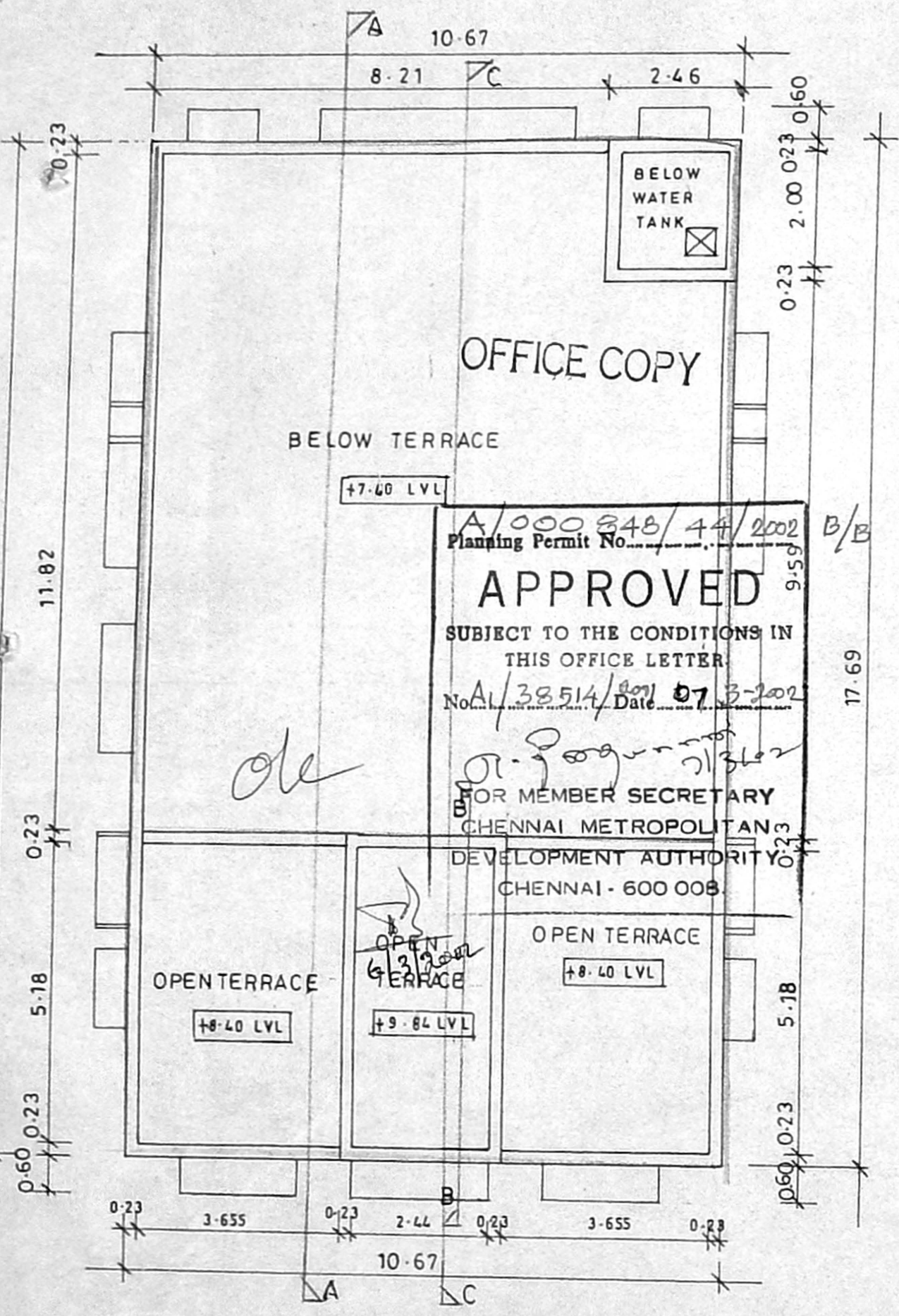

TERRACE FLOOR PLAN